Piezo Electric Sounder / External Drive (壓電式蜂鳴器 / 他激式)

PT-2736WQ

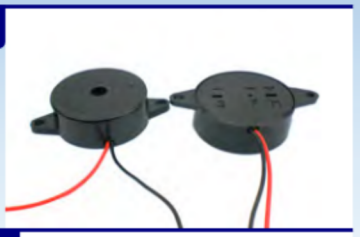

Dimensions and Material

Unit : mm

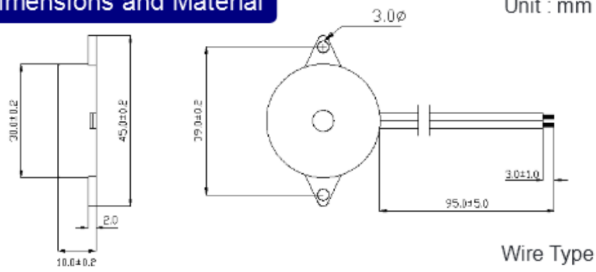

Wire Type

Electrical Characteristics

Vp-p 1 / 2 duty , square wave

Oscillation Frequency	3.5 ± 0.5	KHz
Operating Voltage	30	Vp-p
Rated Voltage	5.0	Vp-p
Current Consumption (Max)	5.0 at Rated Voltage	mA
Sound Pressure Level (Min)	90 at 10cm at Rated Voltage	dB
Capacitance	22,000 ± 30% at 120 Hz	pF
Operating Temperature	-20 ~ +70	°C
Storage Temperature	-30 ~ +80	°C

PT-2745WQ

Dimensions and Material

Unit : mm

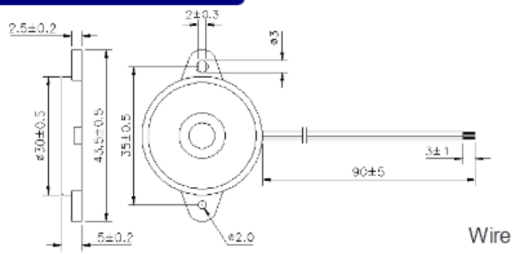

Wire Type

Electrical Characteristics

Vp-p 1 / 2 duty , square wave

Oscillation Frequency	4.5 ± 0.5	KHz
Operating Voltage	30	Vp-p
Rated Voltage	5.0	Vp-p
Current Consumption (Max)	1.5 at Rated Voltage	mA
Sound Pressure Level (Min)	90 at 10cm at Rated Voltage	dB
Capacitance	20,000 ± 30% at 120 Hz	pF
Operating Temperature	-20 ~ +70	°C
Storage Temperature	-30 ~ +80	°C

PT-3110WQ

Dimensions and Material

Unit : mm

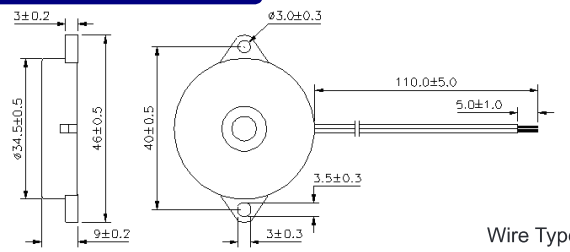

Wire Type

Electrical Characteristics

Vp-p 1 / 2 duty , square wave

Oscillation Frequency	1.1 ± 0.5	KHz
Operating Voltage	30	Vp-p
Rated Voltage	5.0	Vp-p
Current Consumption (Max)	2.0 at Rated Voltage	mA
Sound Pressure Level (Min)	85 at 10cm at Rated Voltage	dB
Capacitance	48,000 ± 30% at 120 Hz	pF
Operating Temperature	-20 ~ +70	°C
Storage Temperature	-30 ~ +80	°C

PT-3529WQ

Dimensions and Material

Unit : mm

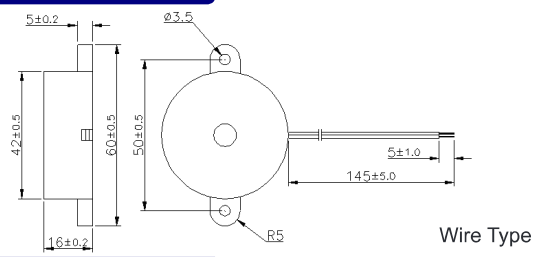

Wire Type

Electrical Characteristics

Vp-p 1 / 2 duty , square wave

Oscillation Frequency	2.9 ± 0.5	KHz
Operating Voltage	30	Vp-p
Rated Voltage	5.0	Vp-p
Current Consumption (Max)	5.0 at Rated Voltage	mA
Sound Pressure Level (Min)	95 at 10cm at Rated Voltage	dB
Capacitance	30,000 ± 30% at 120 Hz	pF
Operating Temperature	-20 ~ +70	°C
Storage Temperature	-30 ~ +80	°C